

TRILOGY SERIES

V 2A

INSTALLATION GUIDE

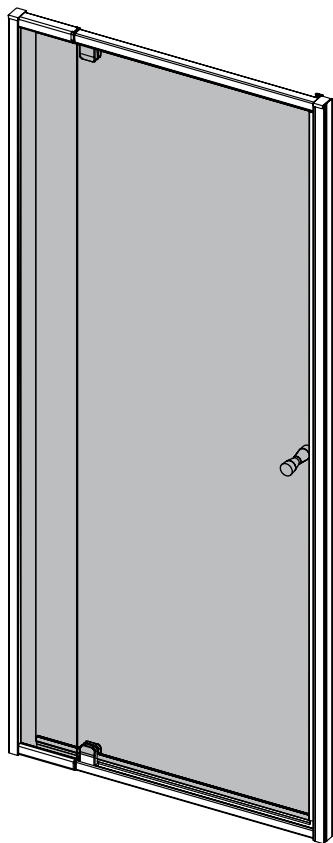

INLINE CONFIGURATION

Fully assembled

Ready to install

Pg 1 - 7

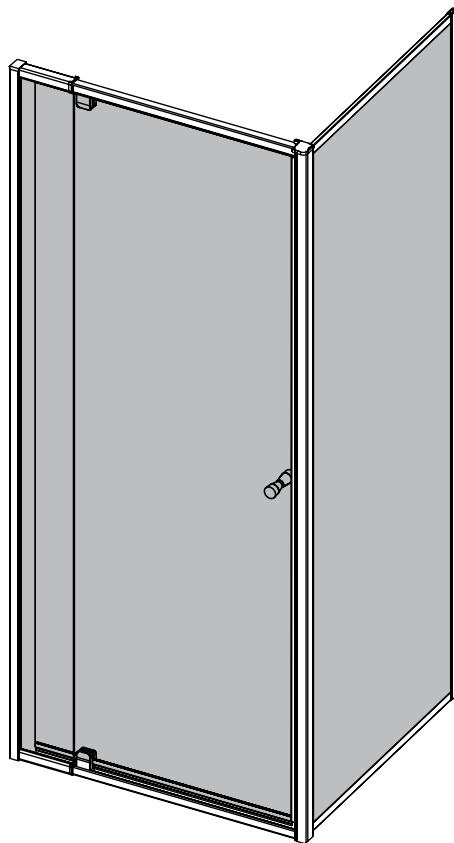

L SHAPED CONFIGURATION

Fully assembled front

Ready to install



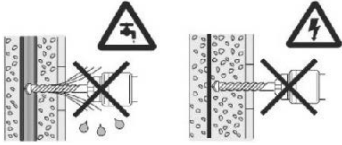

Pg 8 - 14

CAUTION:

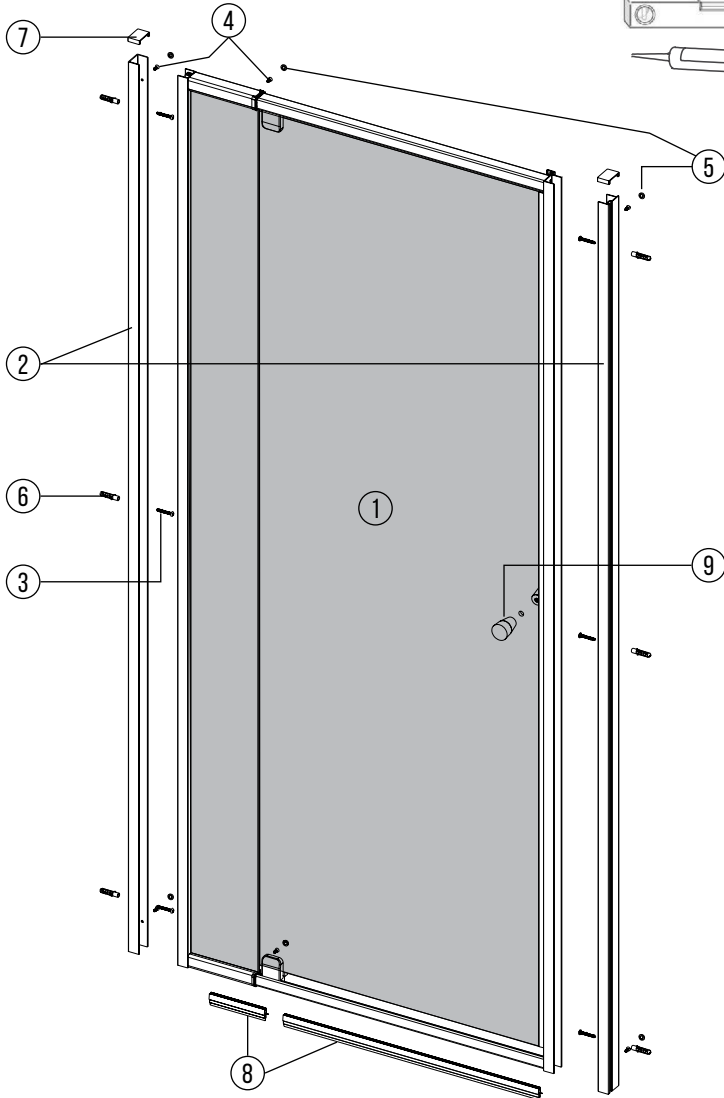

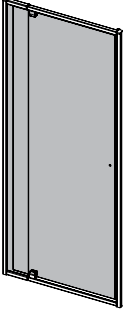
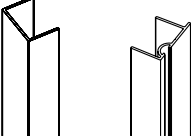
TOOLS REQUIRED:

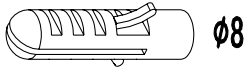
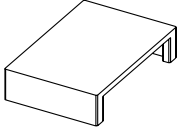
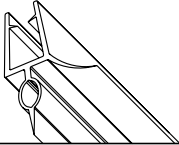
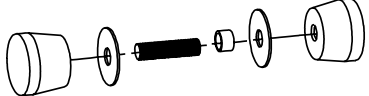

ITEM	DESCRIPTION	QTY.
1		1
2		1 1
3		7
4		7
5		7
6		7
7		2
8		2
9		1

1

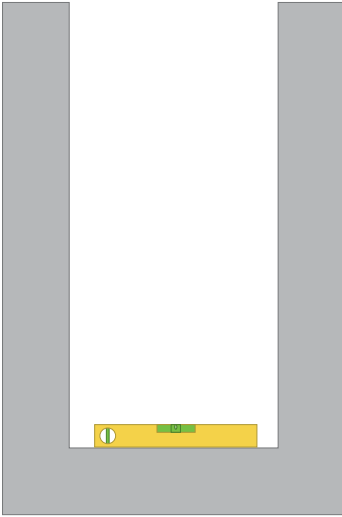

Check floor for level

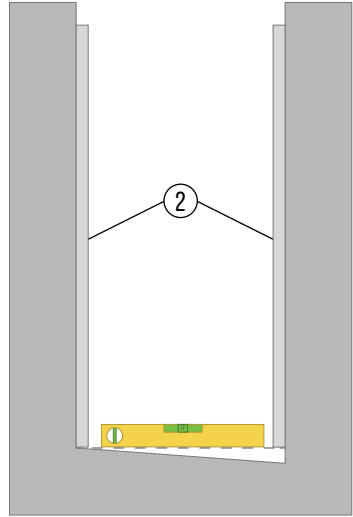

If uneven, fit wall channels level to the highest side

2

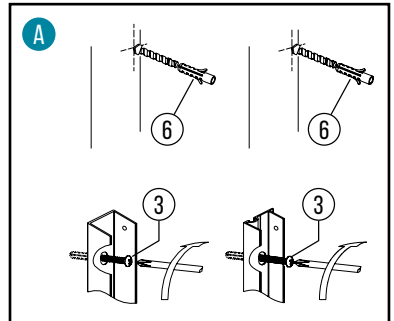
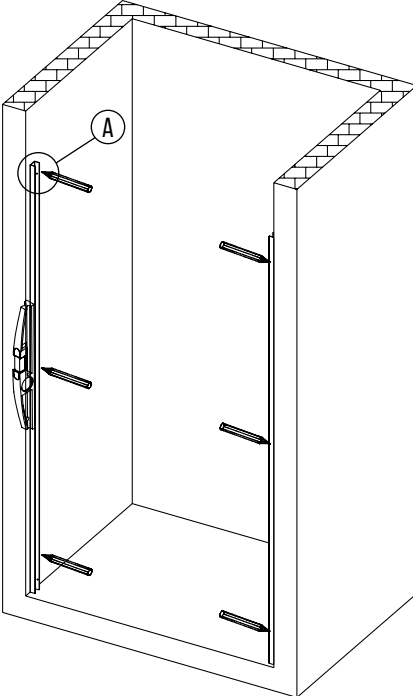

3

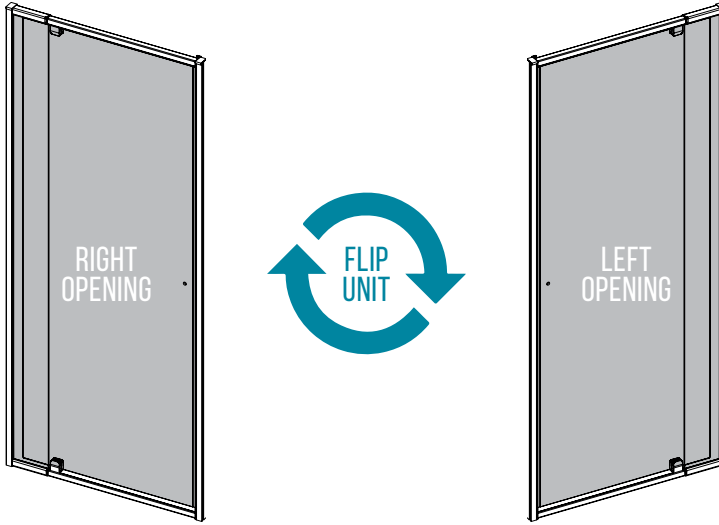

Simply flip the shower screen to achieve left or right opening

Note: Door must open outward

4

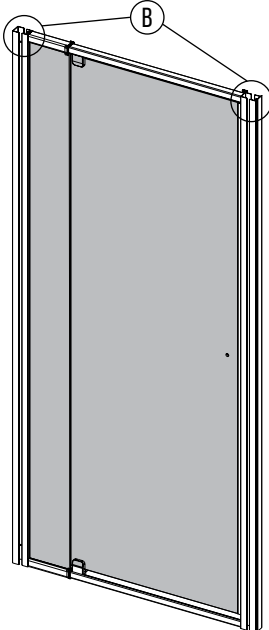

B TELESCOPIC ADJUSTMENT

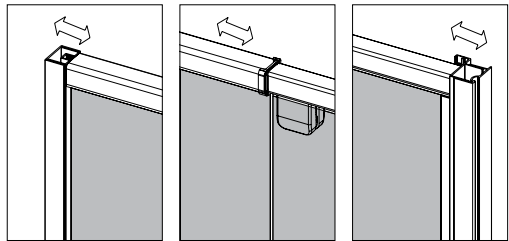

Use the telescopic adjustment to fit inside the wall channels.

Inline 800mm series: 795mm to 850mm

Inline 850mm series: 845mm to 900mm

Inline 900mm series: 885mm to 990mm

Inline 1050mm series: 985mm to 1090mm

Inline 1200mm series: 1085mm to 1230mm

Inline 1350mm series: 1225mm to 1370mm

Inline 1500mm series: 1405mm to 1550mm

5

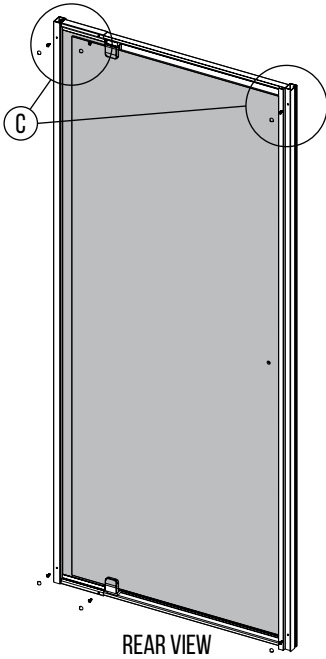

C

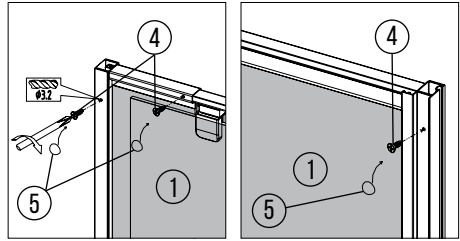

- Screw or rivet shower screen to wall channels
- Screw or rivet to lock telescopic function (Top & bottom)

6

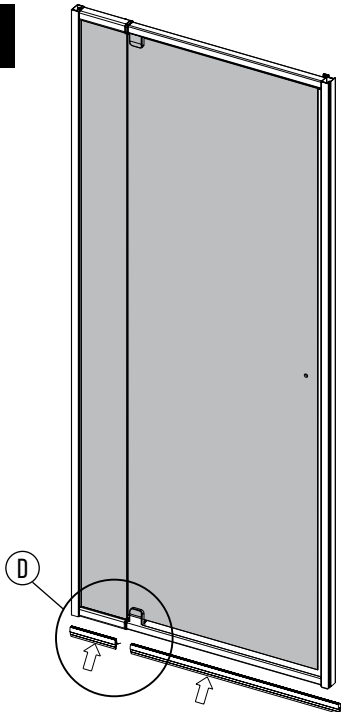

D

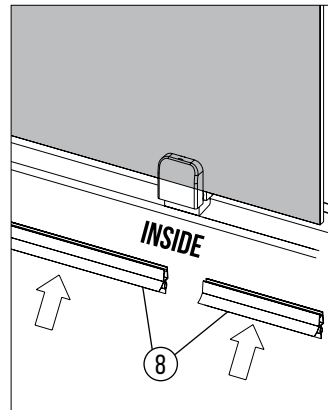

Fit seals to bottom of door ensuring angled flap faces inside

7

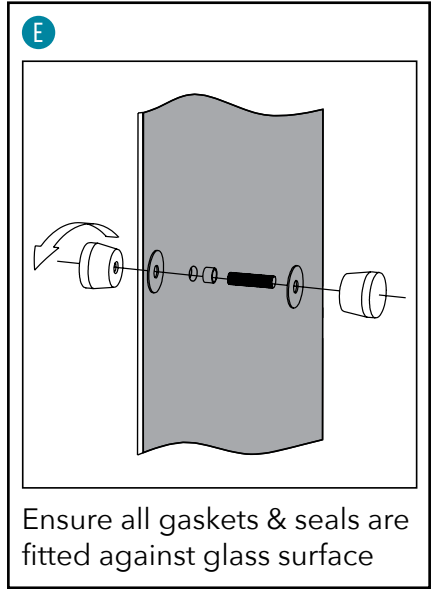
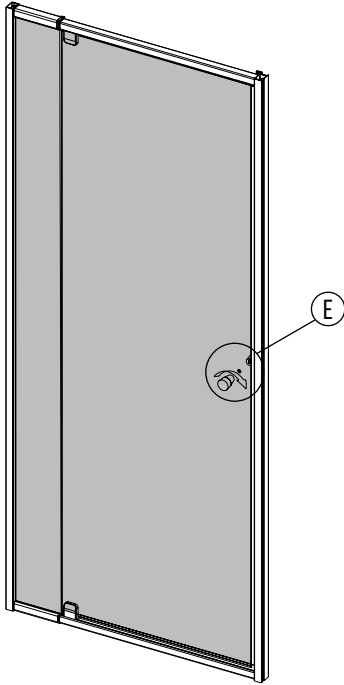

8

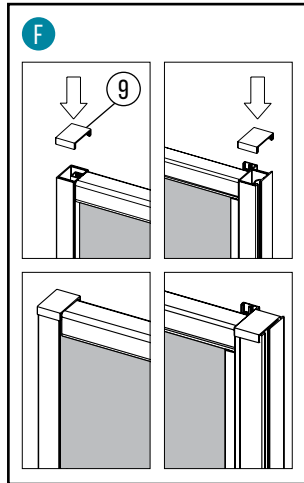
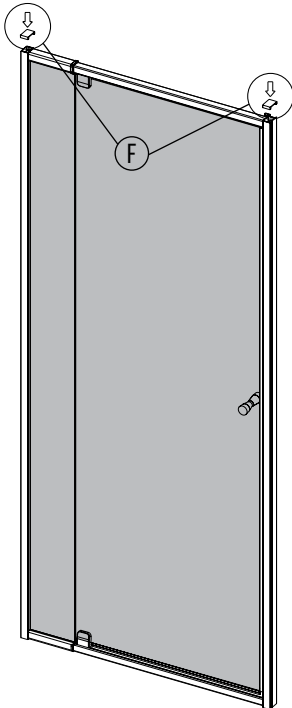

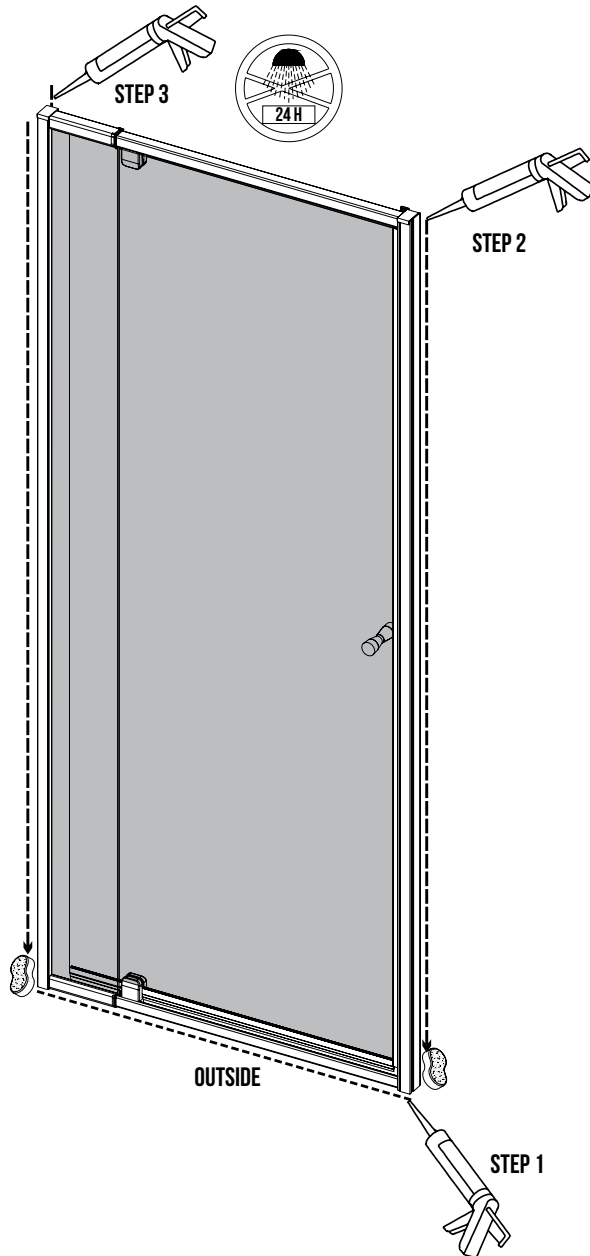

Ensure clean & dry surfaces before silicone application

Avoid usage of solvents during application

Note: Do not apply a silicone seal to the inside bottom gap between bottom sill and floor/tray

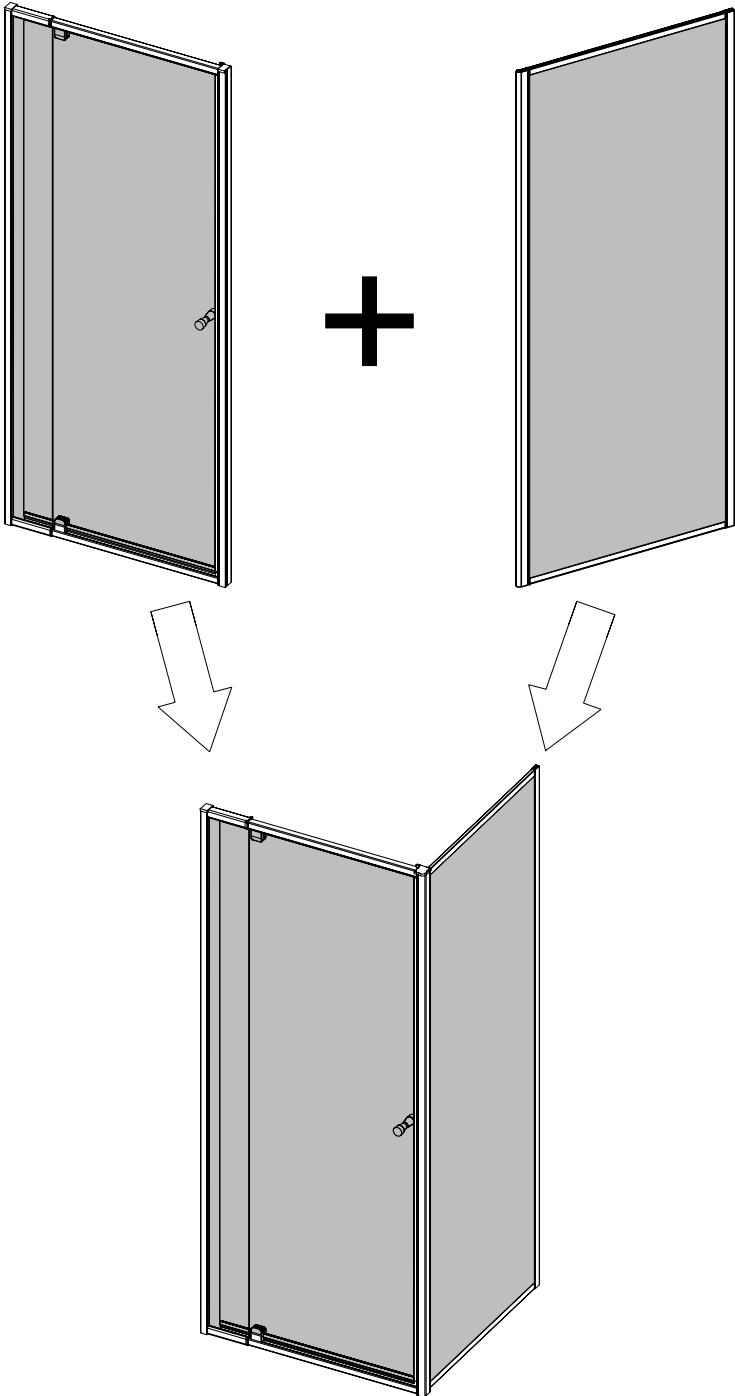



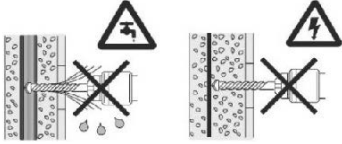

CAUTION:

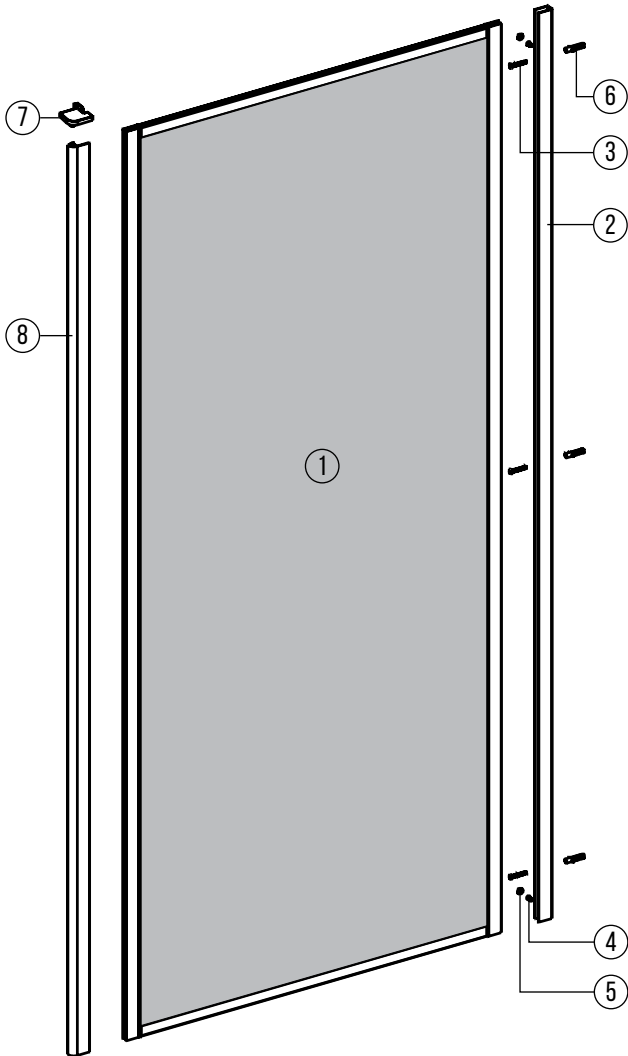
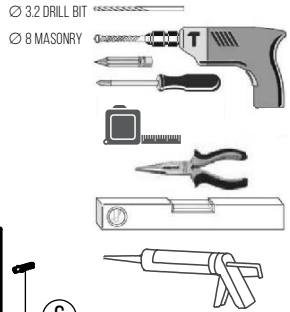

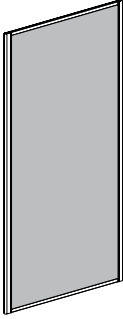
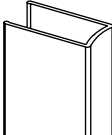
TOOLS REQUIRED:

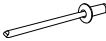

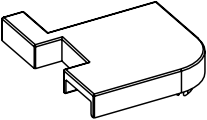
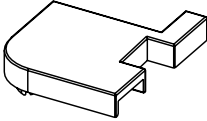
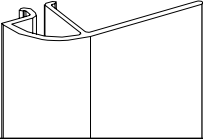
ITEM	DESCRIPTION	QTY.
1		1
2		1
3	 ST4X35	4
4	 ST4X10 OR  3.2X7MM	5
5		3
6	 ∅8	4
7.1		1
7.2		1
8		1

1

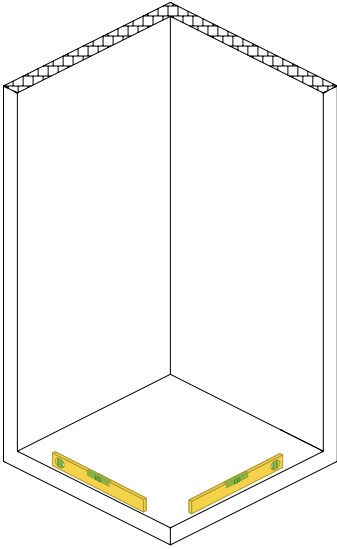

Check floor for level

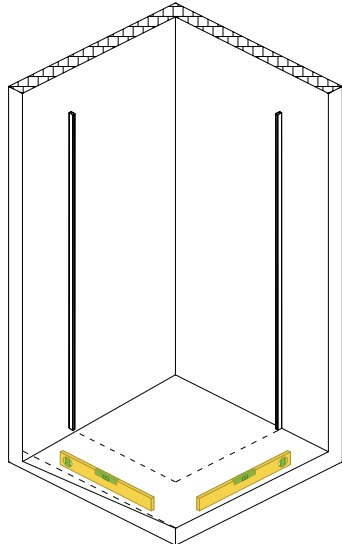

If uneven, fit wall channels level to the highest side

2

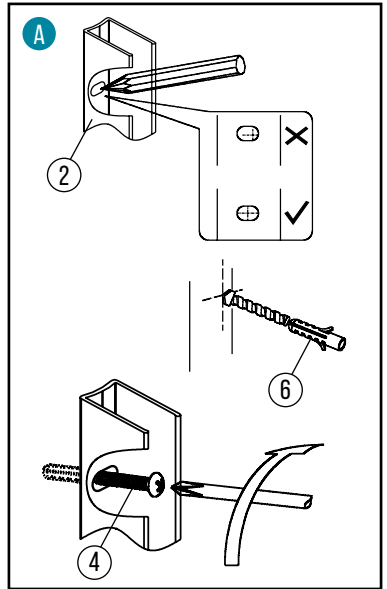
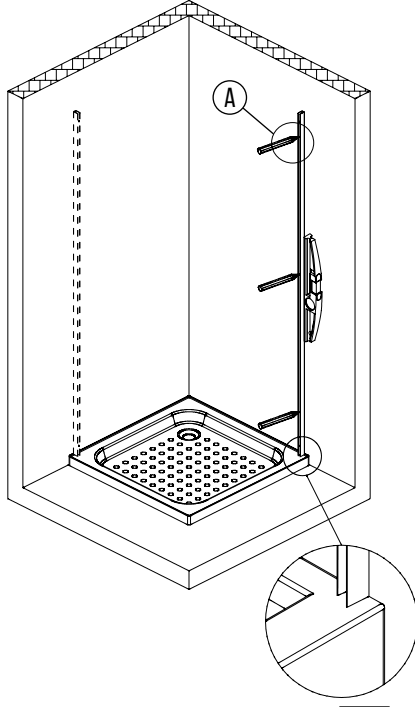

3

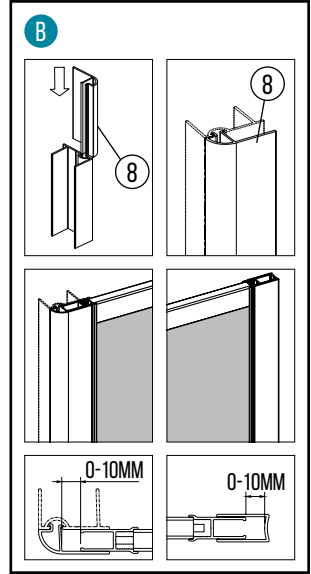
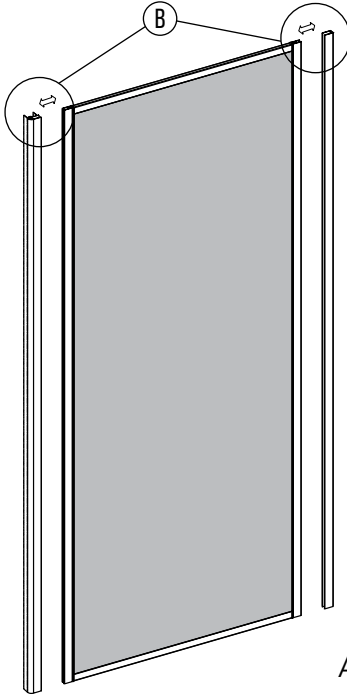

900mm return panel
Adjustable from 870mm to 890mm

4

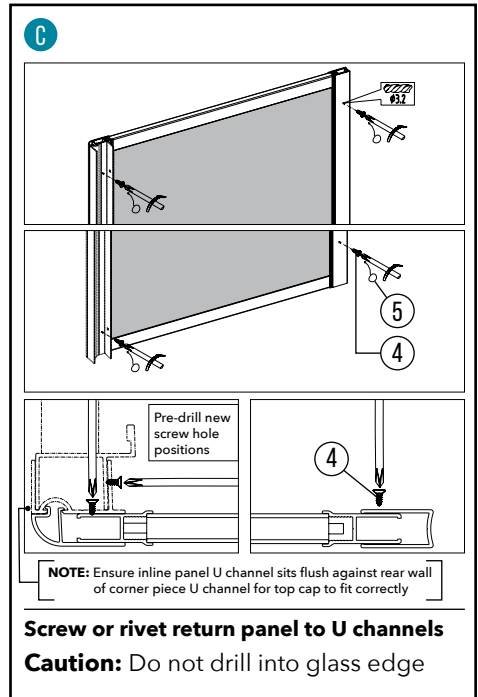
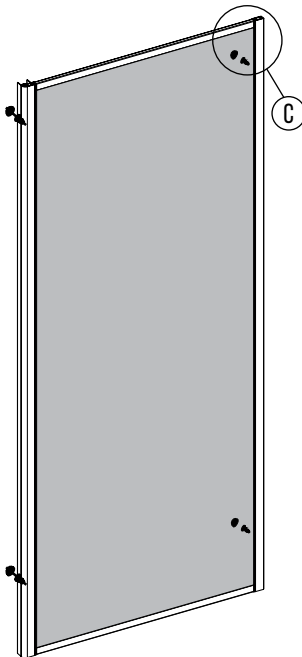

Screw or rivet return panel to U channels

Caution: Do not drill into glass edge

5

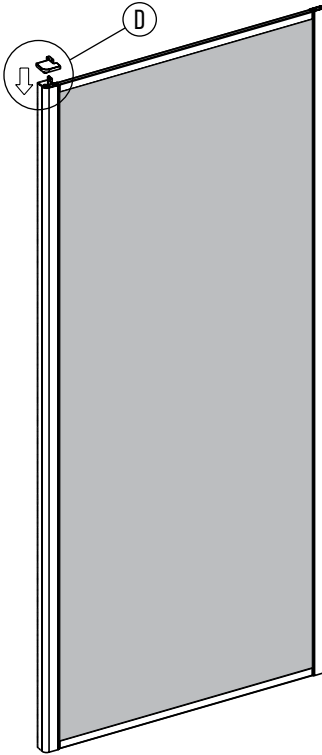

D

7.2

7.1

8

Choose appropriate corner top cap (discard unused cap)

The diagram shows two cross-sectional views of a window frame profile, labeled 8. In the left view, a corner cap labeled 7.2 is being pushed onto the profile. In the right view, a corner cap labeled 7.1 is being pushed onto the profile. Downward-pointing arrows indicate the direction of installation.

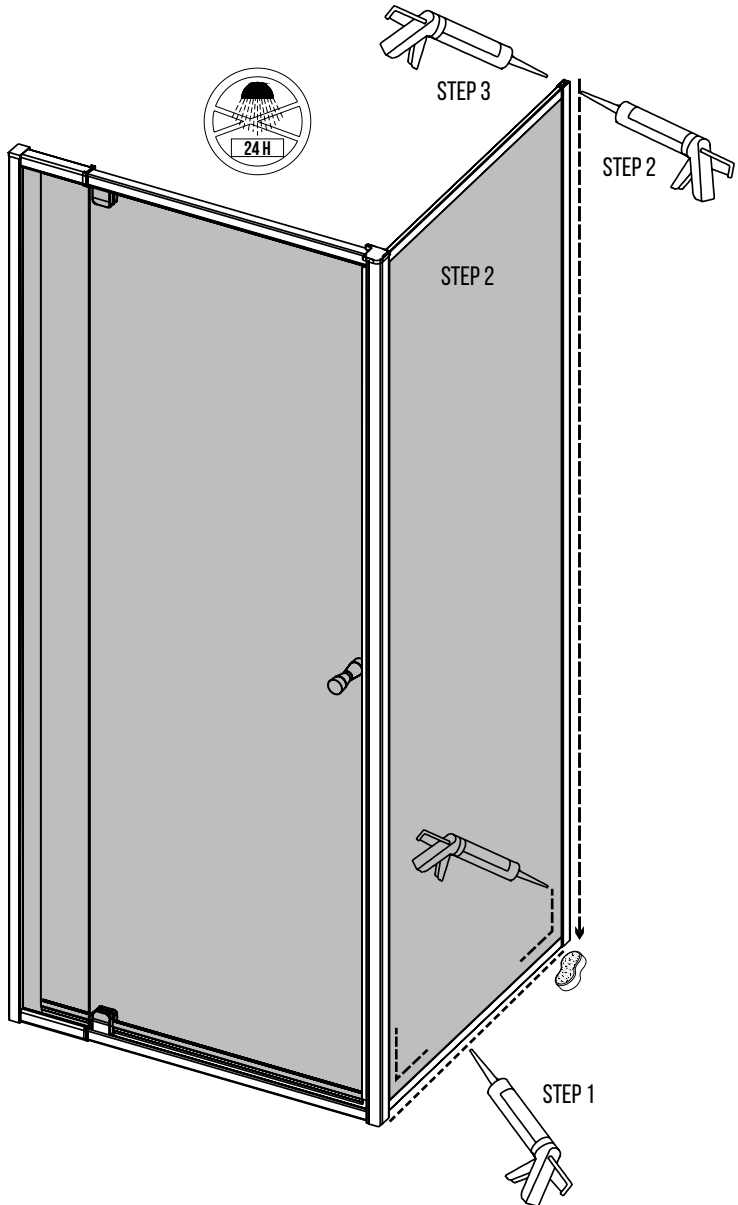

Ensure clean & dry surfaces before silicone application

Avoid usage of solvents during application

Note: Do not apply a silicone seal to the inside bottom gap between bottom rail and floor tray